

**SOILS DATA**

SYMBOL	SOIL SERIES	SLOPE	HYDRA	HEAVY	PERME	AGRICULTURAL	SEPTIC	HYDROLOGIC
AW	ALLUVIAL SAND	3-8%	YES	NO	NO	NO	YES	C
DB	DEEP SAND	3-8%	NO	NO	NO	NO	NO	B
EB2	EMERALD	2-3%	NO	NO	NO	NO	NO	B
EB3	EMERALD	3-8%	NO	NO	NO	NO	NO	B
EB4	EMERALD	2-3%	NO	NO	NO	NO	NO	B
EB5	EMERALD	3-8%	NO	NO	NO	NO	NO	B
EB6	EMERALD	2-3%	NO	NO	NO	NO	NO	B
EB7	EMERALD	3-8%	NO	NO	NO	NO	NO	B
EB8	EMERALD	2-3%	NO	NO	NO	NO	NO	B
EB9	EMERALD	3-8%	NO	NO	NO	NO	NO	B
EB10	EMERALD	2-3%	NO	NO	NO	NO	NO	B
EB11	EMERALD	3-8%	NO	NO	NO	NO	NO	B
EB12	EMERALD	2-3%	NO	NO	NO	NO	NO	B
EB13	EMERALD	3-8%	NO	NO	NO	NO	NO	B
EB14	EMERALD	2-3%	NO	NO	NO	NO	NO	B
EB15	EMERALD	3-8%	NO	NO	NO	NO	NO	B
EB16	EMERALD	2-3%	NO	NO	NO	NO	NO	B
EB17	EMERALD	3-8%	NO	NO	NO	NO	NO	B
EB18	EMERALD	2-3%	NO	NO	NO	NO	NO	B
EB19	EMERALD	3-8%	NO	NO	NO	NO	NO	B
EB20	EMERALD	2-3%	NO	NO	NO	NO	NO	B
EB21	EMERALD	3-8%	NO	NO	NO	NO	NO	B
EB22	EMERALD	2-3%	NO	NO	NO	NO	NO	B
EB23	EMERALD	3-8%	NO	NO	NO	NO	NO	B
EB24	EMERALD	2-3%	NO	NO	NO	NO	NO	B
EB25	EMERALD	3-8%	NO	NO	NO	NO	NO	B
EB26	EMERALD	2-3%	NO	NO	NO	NO	NO	B
EB27	EMERALD	3-8%	NO	NO	NO	NO	NO	B
EB28	EMERALD	2-3%	NO	NO	NO	NO	NO	B
EB29	EMERALD	3-8%	NO	NO	NO	NO	NO	B
EB30	EMERALD	2-3%	NO	NO	NO	NO	NO	B
EB31	EMERALD	3-8%	NO	NO	NO	NO	NO	B
EB32	EMERALD	2-3%	NO	NO	NO	NO	NO	B
EB33	EMERALD	3-8%	NO	NO	NO	NO	NO	B
EB34	EMERALD	2-3%	NO	NO	NO	NO	NO	B
EB35	EMERALD	3-8%	NO	NO	NO	NO	NO	B
EB36	EMERALD	2-3%	NO	NO	NO	NO	NO	B
EB37	EMERALD	3-8%	NO	NO	NO	NO	NO	B
EB38	EMERALD	2-3%	NO	NO	NO	NO	NO	B
EB39	EMERALD	3-8%	NO	NO	NO	NO	NO	B
EB40	EMERALD	2-3%	NO	NO	NO	NO	NO	B
EB41	EMERALD	3-8%	NO	NO	NO	NO	NO	B
EB42	EMERALD	2-3%	NO	NO	NO	NO	NO	B
EB43	EMERALD	3-8%	NO	NO	NO	NO	NO	B
EB44	EMERALD	2-3%	NO	NO	NO	NO	NO	B
EB45	EMERALD	3-8%	NO	NO	NO	NO	NO	B
EB46	EMERALD	2-3%	NO	NO	NO	NO	NO	B
EB47	EMERALD	3-8%	NO	NO	NO	NO	NO	B
EB48	EMERALD	2-3%	NO	NO	NO	NO	NO	B
EB49	EMERALD	3-8%	NO	NO	NO	NO	NO	B
EB50	EMERALD	2-3%	NO	NO	NO	NO	NO	B
EB51	EMERALD	3-8%	NO	NO	NO	NO	NO	B
EB52	EMERALD	2-3%	NO	NO	NO	NO	NO	B
EB53	EMERALD	3-8%	NO	NO	NO	NO	NO	B
EB54	EMERALD	2-3%	NO	NO	NO	NO	NO	B
EB55	EMERALD	3-8%	NO	NO	NO	NO	NO	B
EB56	EMERALD	2-3%	NO	NO	NO	NO	NO	B
EB57	EMERALD	3-8%	NO	NO	NO	NO	NO	B
EB58	EMERALD	2-3%	NO	NO	NO	NO	NO	B
EB59	EMERALD	3-8%	NO	NO	NO	NO	NO	B
EB60	EMERALD	2-3%	NO	NO	NO	NO	NO	B
EB61	EMERALD	3-8%	NO	NO	NO	NO	NO	B
EB62	EMERALD	2-3%	NO	NO	NO	NO	NO	B
EB63	EMERALD	3-8%	NO	NO	NO	NO	NO	B
EB64	EMERALD	2-3%	NO	NO	NO	NO	NO	B
EB65	EMERALD	3-8%	NO	NO	NO	NO	NO	B
EB66	EMERALD	2-3%	NO	NO	NO	NO	NO	B
EB67	EMERALD	3-8%	NO	NO	NO	NO	NO	B
EB68	EMERALD	2-3%	NO	NO	NO	NO	NO	B
EB69	EMERALD	3-8%	NO	NO	NO	NO	NO	B
EB70	EMERALD	2-3%	NO	NO	NO	NO	NO	B
EB71	EMERALD	3-8%	NO	NO	NO	NO	NO	B
EB72	EMERALD	2-3%	NO	NO	NO	NO	NO	B
EB73	EMERALD	3-8%	NO	NO	NO	NO	NO	B
EB74	EMERALD	2-3%	NO	NO	NO	NO	NO	B
EB75	EMERALD	3-8%	NO	NO	NO	NO	NO	B
EB76	EMERALD	2-3%	NO	NO	NO	NO	NO	B
EB77	EMERALD	3-8%	NO	NO	NO	NO	NO	B
EB78	EMERALD	2-3%	NO	NO	NO	NO	NO	B
EB79	EMERALD	3-8%	NO	NO	NO	NO	NO	B
EB80	EMERALD	2-3%	NO	NO	NO	NO	NO	B
EB81	EMERALD	3-8%	NO	NO	NO	NO	NO	B
EB82	EMERALD	2-3%	NO	NO	NO	NO	NO	B
EB83	EMERALD	3-8%	NO	NO	NO	NO	NO	B
EB84	EMERALD	2-3%	NO	NO	NO	NO	NO	B
EB85	EMERALD	3-8%	NO	NO	NO	NO	NO	B
EB86	EMERALD	2-3%	NO	NO	NO	NO	NO	B
EB87	EMERALD	3-8%	NO	NO	NO	NO	NO	B
EB88	EMERALD	2-3%	NO	NO	NO	NO	NO	B
EB89	EMERALD	3-8%	NO	NO	NO	NO	NO	B
EB90	EMERALD	2-3%	NO	NO	NO	NO	NO	B
EB91	EMERALD	3-8%	NO	NO	NO	NO	NO	B
EB92	EMERALD	2-3%	NO	NO	NO	NO	NO	B
EB93	EMERALD	3-8%	NO	NO	NO	NO	NO	B
EB94	EMERALD	2-3%	NO	NO	NO	NO	NO	B
EB95	EMERALD	3-8%	NO	NO	NO	NO	NO	B
EB96	EMERALD	2-3%	NO	NO	NO	NO	NO	B
EB97	EMERALD	3-8%	NO	NO	NO	NO	NO	B
EB98	EMERALD	2-3%	NO	NO	NO	NO	NO	B
EB99	EMERALD	3-8%	NO	NO	NO	NO	NO	B
EB100	EMERALD	2-3%	NO	NO	NO	NO	NO	B

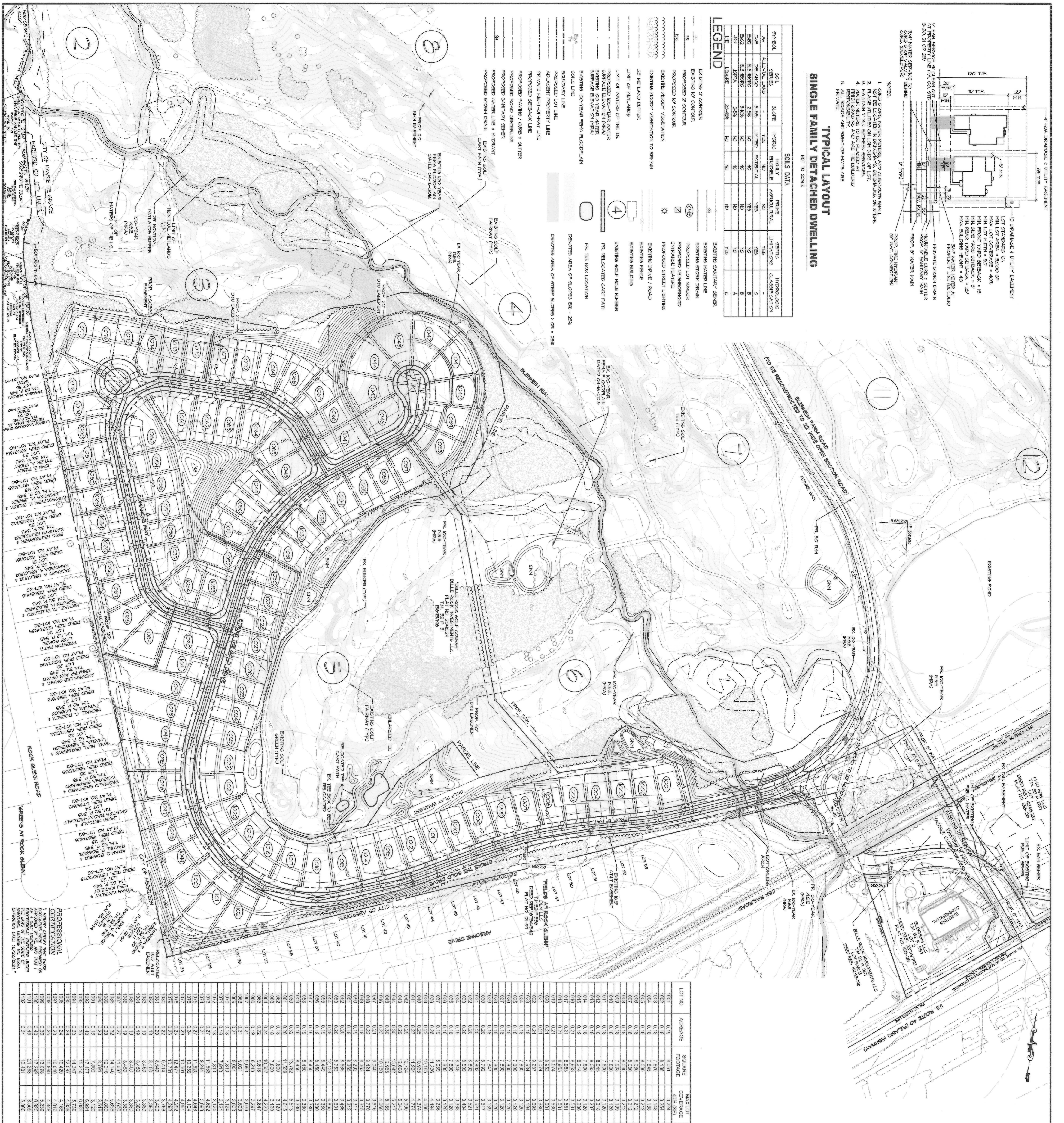

LOT NO.	ACREAGE	SQUARE FOOTAGE	MAXIMUM OVERSIDE
1001	0.18	8,061	3,220
1002	0.18	7,810	3,254
1003	0.18	7,810	3,254
1004	0.18	8,061	3,220
1005	0.18	8,061	3,220
1006	0.18	8,061	3,220
1007	0.18	8,061	3,220
1008	0.18	8,061	3,220
1009	0.18	8,061	3,220
1010	0.18	8,061	3,220
1011	0.18	8,061	3,220
1012	0.18	8,061	3,220
1013	0.18	8,061	3,220
1014	0.18	8,061	3,220
1015	0.18	8,061	3,220
1016	0.18	8,061	3,220
1017	0.18	8,061	3,220
1018	0.18	8,061	3,220
1019	0.18	8,061	3,220
1020	0.18	8,061	3,220
1021	0.18	8,061	3,220
1022	0.18	8,061	3,220
1023	0.18	8,061	3,220
1024	0.18	8,061	3,220
1025	0.18	8,061	3,220
1026	0.18	8,061	3,220
1027	0.18	8,061	3,220
1028	0.18	8,061	3,220
1029	0.18	8,061	3,220
1030	0.18	8,061	3,220
1031	0.18	8,061	3,220
1032	0.18	8,061	3,220
1033	0.18	8,061	3,220
1034	0.18	8,061	3,220
1035	0.18	8,061	3,220
1036	0.18	8,061	3,220
1037	0.18	8,061	3,220
1038	0.18	8,061	3,220
1039	0.18	8,061	3,220
1040	0.18	8,061	3,220
1041	0.18	8,061	3,220
1042	0.18	8,061	3,220
1043	0.18	8,061	3,220
1044	0.18	8,061	3,220
1045	0.18	8,061	3,220
1046	0.18	8,061	3,220
1047	0.18	8,061	3,220
1048	0.18	8,061	3,220
1049	0.18	8,061	3,220
1050	0.18	8,061	3,220
1051	0.18	8,061	3,220
1052	0.18	8,061	3,220
1053	0.18	8,061	3,220
1054	0.18	8,061	3,220
1055	0.18	8,061	3,220
1056	0.18	8,061	3,220
1057	0.18	8,061	3,220
1058	0.18	8,061	3,220
1059	0.18	8,061	3,220
1060	0.18	8,061	3,220
1061	0.18	8,061	3,220
1062	0.18	8,061	3,220
1063	0.18	8,061	3,220
1064	0.18	8,061	3,220
1065	0.18	8,061	3,220
1066	0.18	8,061	3,220
1067	0.18	8,061	3,220
1068	0.18	8,061	3,220
1069	0.18	8,061	3,220
1070	0.18	8,061	3,220
1071	0.18	8,061	3,220
1072	0.18	8,061	3,220
1073	0.18	8,061	3,220
1074	0.18	8,061	3,220
1075	0.18	8,061	3,220
1076	0.18	8,061	3,220
1077	0.18	8,061	3,220
1078	0.18	8,061	3,220
1079	0.18	8,061	3,220
1080	0.18	8,061	3,220
1081	0.18	8,061	3,220
1082	0.18	8,061	3,220
1083	0.18	8,061	3,220
1084	0.18	8,061	3,220
1085	0.18	8,061	3,220
1086	0.18	8,061	3,220
1087	0.18	8,061	3,220
1088	0.18	8,061	3,220
1089	0.18	8,061	3,220
1090	0.18	8,061	3,220
1091	0.18	8,061	3,220
1092	0.18	8,061	3,220
1093	0.18	8,061	3,220
1094	0.18	8,061	3,220
1095	0.18	8,061	3,220
1096	0.18	8,061	3,220
1097	0.18	8,061	3,220
1			