

Mead & Hunt
 Mead and Hunt, Inc.
 2440 Deming Way
 Middleton, WI 53562
 phone: 608-273-6380
 meadhunt.com

© Copyright 2024 Mead & Hunt, Inc.
 This document, or any portion thereof, may not be duplicated, disclosed, or used in any other project or endeavor of this project without the written approval of Mead & Hunt. Mead & Hunt shall not be held liable for any construction errors or alterations to these documents.

City Of Havre De Grace
 HAVRE DE GRACE BIKEWAYS

 Havre de Grace
 Harford County, MD

ISSUED

 NOT FOR CONSTRUCTION

 DRAW NO: 4666149-240146.01
 DATE: Month 00, 2022
 DESIGNED BY: XXXX
 DRAWN BY: XXXX
 CHECKED BY: XXXX
 DO NOT SCALE DRAWINGS

SHEET CONTENTS
 PN - 01

 SCALE 1IN 100FT
 SHEET NO. 1 OF X
 5-001

X:\PROJECTS\2024\Havre De Grace\Bikeways\240146\240146.dwg
 1/20/2024 10:30:00 AM

© 2024 Microsoft Corp.



Mead & Hunt
 Mead and Hunt, Inc.
 2440 Deming Way
 Middleton, WI 53562
 phone: 608-273-6380
 meadhunt.com

© Copyright 2021 Mead & Hunt, Inc.
 All rights reserved. This document is the property of Mead & Hunt, Inc. and is not to be published, disclosed, or used in any other project or manner without the express written agreement with Mead & Hunt, Inc. Mead & Hunt shall not be held liable for any errors or omissions in this document or for any consequences that may result from its use.

City Of Havre De Grace
HAVRE DE GRACE BIKEWAYS
 Havre de Grace, MD
 Harford County, MD

ISSUED

NOT FOR CONSTRUCTION

MM# NO. 4666149-240146.01
 DATE Month 00, 2022
 DESIGNED BY: XXXX
 DRAWN BY: XXXX
 CHECKED BY: XXXX
 DO NOT SCALE DRAWINGS

SHEET CONTENTS
 PN - 04

SCALE 1IN 100FT

SHEET NO. 1 OF X

5-004

\\s00001118-1\proj\GIS\PROJECTS\2021\20210510_HAVRE_DE_GRACE_BIKEWAYS\5-004.dwg
 11/20/2021 11:28:15 AM



Mead & Hunt
 Mead and Hunt, Inc.
 2440 Deming Way
 Middleton, WI 53562
 phone: 608-273-6380
 meadhunt.com

© Copyright 2022 Mead & Hunt, Inc.
 All rights reserved. This document is the property of Mead & Hunt, Inc. and is not to be published, disclosed, or used in any other project or extension of this project without the written agreement with Mead & Hunt, Inc. Mead & Hunt shall not be liable for any errors or omissions in this document or for any consequences arising therefrom.

City Of Havre De Grace
 HAVRE DE GRACE BIKEWAYS

 Havre de Grace
 Harford County, MD

ISSUED

NOT FOR CONSTRUCTION

W/NO. 4666149-240146.01
 DATE: Month 00, 2022
 DESIGNED BY: XXXX
 DRAWN BY: XXXX
 CHECKED BY: XXXX
 DO NOT SCALE DRAWINGS

SHEET CONTENTS
 PN - 05

SCALE 1IN 100FT
 SHEET NO. 1 OF X
 5-005

W:\Projects\2022\22001\22001_050\22001_050.dwg
 10/20/22 11:00 AM

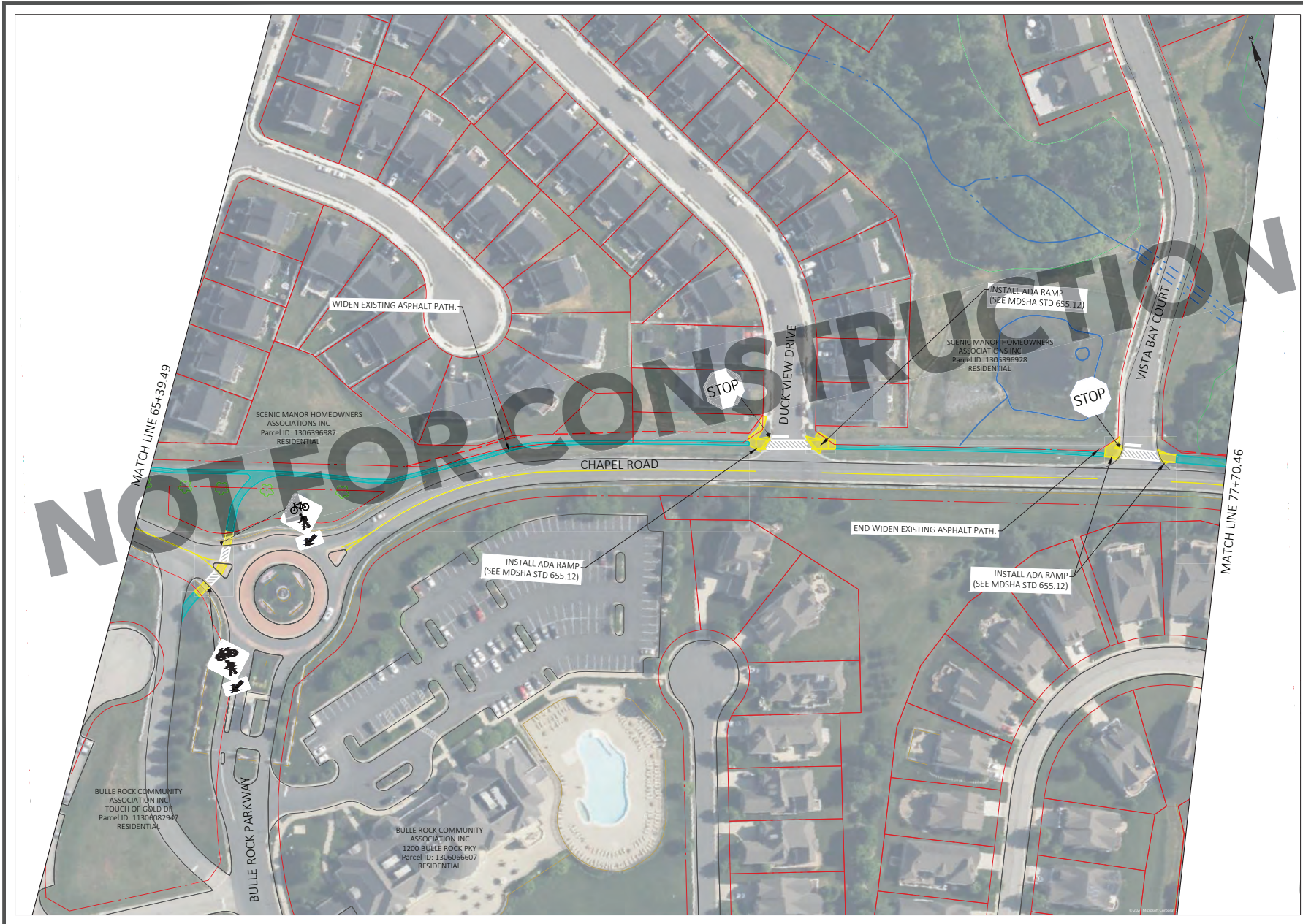

© Copyright 2021 Mead & Hunt, Inc.
 All rights reserved. This document is the property of Mead & Hunt, Inc. and is not to be reproduced, stored in a retrieval system, or transmitted in any form or by any means, electronic, mechanical, photocopying, recording, or by any information storage and retrieval system, without the prior written permission of Mead & Hunt, Inc.

City Of Havre De Grace
HAVRE DE GRACE BIKEWAYS
 Havre de Grace
 Harford County, MD

ISSUED

NOT FOR CONSTRUCTION

RAW NO. 4666149-240146.01
 DATE Month 00, 2022
 DESIGNED BY: XXXX
 DRAWN BY: XXXX
 CHECKED BY: XXXX
 DO NOT SCALE DRAWINGS

SHEET CONTENTS
 PN - 06

SCALE 1IN 100FT
 SHEET NO. 1 OF X
5-006

11/18/2021 11:28:34 AM
 11/18/2021 11:28:34 AM

