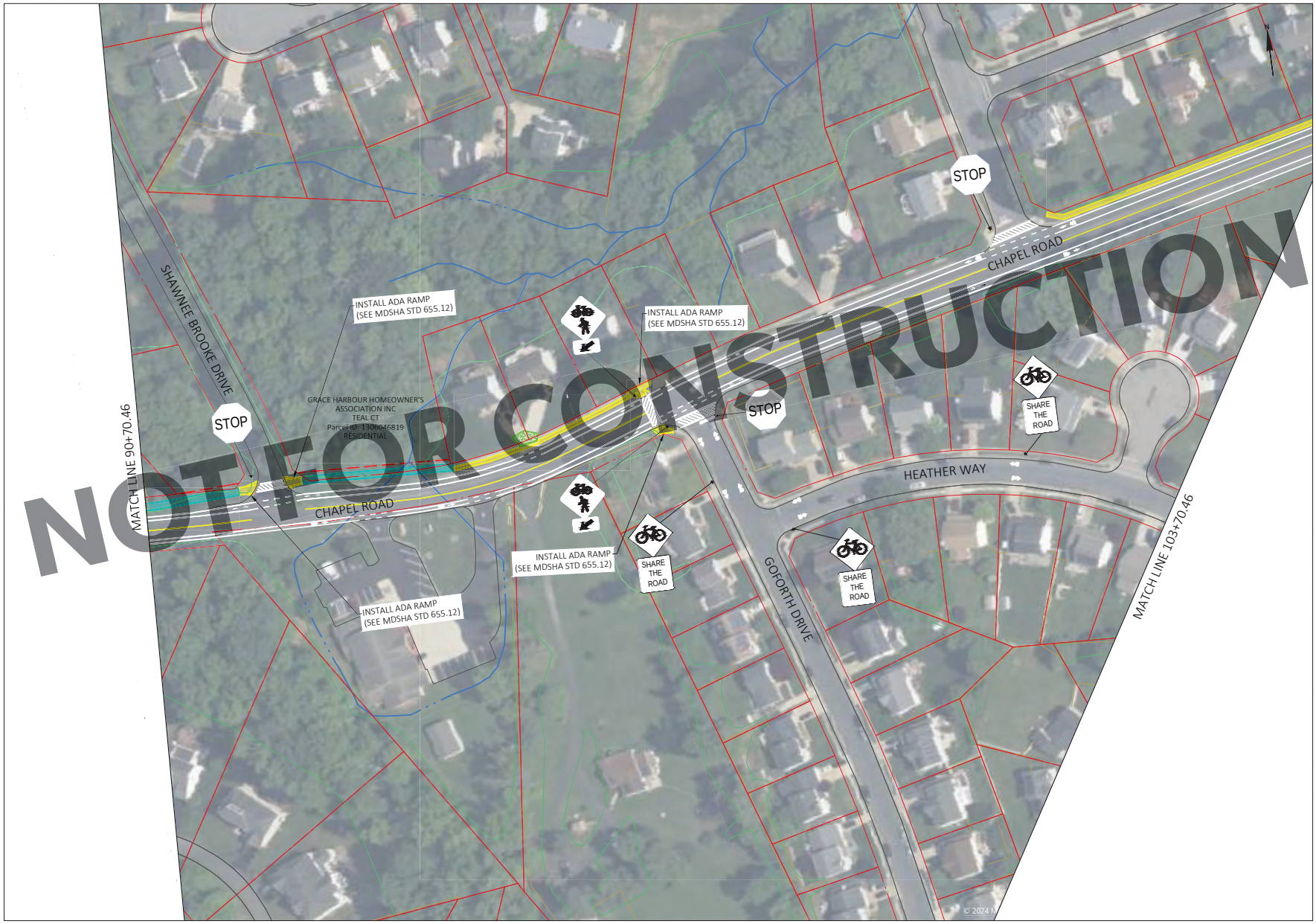

Mead & Hunt

Mead and Hunt, Inc.
2440 Deming Way
Middleton, WI 53562
phone: 608-273-6380
meadhunt.com

© Copyright 2024 Mead & Hunt, Inc.
This document, or any portion thereof, shall not be duplicated, disclosed, or used on any other project or extension of this project except by written agreement with Mead & Hunt, Inc. Mead & Hunt shall not be responsible for any unauthorized use of, or alteration to these documents.

City Of Havre De Grace
HAVRE DE GRACE BIKEWAYS

Havre de Grace
Harford County, MD

ISSUED

NOT FOR CONSTRUCTION

M&H NO.: 4666149-240146.01
DATE: Month 00, 2022
DESIGNED BY: XXX
DRAWN BY: XXX
CHECKED BY: XXX
DO NOT SCALE DRAWINGS

SHEET CONTENTS
PN - 08

SCALE 1IN 100FT

SHEET NO. 1 OF X

5-008

Mead & Hunt

Mead and Hunt, Inc.
2440 Deming Way
Middleton, WI 53562
phone: 608-273-6380
meadhunt.com

© Copyright 2024 Mead & Hunt, Inc.
This document, or any portion thereof, shall not be duplicated, disclosed, or used on any other project or extension of this project except by written agreement with Mead & Hunt, Inc. Mead & Hunt shall not be responsible for any unauthorized use of, or alteration to these documents.

City Of Havre De Grace
HAVRE DE GRACE BIKEWAYS

Havre de Grace
Harford County, MD

ISSUED

NOT FOR CONSTRUCTION

M&H NO.: 4666149-240146.01
DATE: Month 00, 2022
DESIGNED BY: XXX
DRAWN BY: XXX
CHECKED BY: XXX
DO NOT SCALE DRAWINGS

SHEET CONTENTS
PN - 09

SCALE 1IN 100FT

SHEET NO. 1 OF X

5-009

X:\4666149\240146.01\TECHPICAL\DESIGN\SHEETS\PLAN\HAVREDEGRACE-PN.DWG
10/25/2024 11:10:07 AM

Mead & Hunt
Mead and Hunt, Inc.
2440 Deming Way
Middleton, WI 53562
phone: 608-273-6380
meadhunt.com

© Copyright 2024 Mead & Hunt, Inc.
This document, or any portion thereof, shall not be duplicated, disclosed, or used on any other project or extension of this project except by written agreement with Mead & Hunt, Inc. Mead & Hunt shall not be responsible for any unauthorized use of, or alteration to these documents.

City Of Havre De Grace
HAVRE DE GRACE BIKEWAYS

Havre de Grace
Harford County, MD

ISSUED

NOT FOR CONSTRUCTION

M&H NO.: 4666149-240146.01
DATE: Month 00, 2022
DESIGNED BY: XXX
DRAWN BY: XXX
CHECKED BY: XXX
DO NOT SCALE DRAWINGS

SHEET CONTENTS
PN - 10

SCALE 1IN 100FT

SHEET NO. 1 OF X

5-010

NOT FOR CONSTRUCTION
MATCH LINE 129+70.46
MATCH LINE 142+70.46
LEWIS LANE
RAILWAY
STOP
INSTALL ADA RAMP
(SEE MDSHA STD 655.12)
GCW HAVRE DE GRACE LLCLEWIS LN
Parcel ID: 1306063365
COMMERCIAL
GCW HAVRE DE GRACE LLCLEWIS LN
Parcel ID: 1306063365
COMMERCIAL
HAVRE DE HILLS INC
LEWIS LN
Parcel ID: 1306063365
RESIDENTIAL
SHARE THE ROAD
BAY VIEW HOMEOWNER'S ASSOCIATION INC
CHAPEL RD
Parcel ID: 1306057284
RESIDENTIAL
EVANS JOSEPH E JR
1300 LEWIS EXTENDED LN
Parcel ID: 1306038891
RESIDENTIAL
© 2024 Microsoft Corporation © 2024 Maxar ©CNES (202
Mead & Hunt
Mead and Hunt, Inc.
2440 Deming Way
Middleton, WI 53562
phone: 608-273-6380
meadhunt.com
© Copyright 2024 Mead & Hunt, Inc.
This document, or any portion thereof, shall not be duplicated, disclosed, or used on any other project or extension of this project except by written agreement with Mead & Hunt, Inc. Mead & Hunt shall not be responsible for any unauthorized use of, or alteration to these documents.
City Of Havre De Grace
HAVRE DE GRACE BIKEWAYS
Havre de Grace
Harford County, MD
ISSUED
NOT FOR CONSTRUCTION
M&H NO.: 4666149-240146.01
DATE: Month 00, 2022
DESIGNED BY: XXX
DRAWN BY: XXX
CHECKED BY: XXX
DO NOT SCALE DRAWINGS
SHEET CONTENTS
PN - 11
SCALE 1IN 100FT
SHEET NO. 1 OF X
5-011

Mead & Hunt

Mead and Hunt, Inc.
2440 Deming Way
Middleton, WI 53562
phone: 608-273-6380
meadhunt.com

© Copyright 2024 Mead & Hunt, Inc.
This document, or any portion thereof, shall not be duplicated, disclosed, or used on any other project or extension of this project except by written agreement with Mead & Hunt, Inc. Mead & Hunt shall not be responsible for any unauthorized use of, or alteration to these documents.

City Of Havre De Grace
HAVRE DE GRACE BIKEWAYS

Havre de Grace
Harford County, MD

ISSUED

NOT FOR CONSTRUCTION

M&H NO.: 4666149-240146.01
DATE: Month 00, 2022
DESIGNED BY: XXX
DRAWN BY: XXX
CHECKED BY: XXX
DO NOT SCALE DRAWINGS

SHEET CONTENTS
PN - 12

SCALE 1IN 100FT

SHEET NO. 1 OF X

5-012

Mead & Hunt

Mead and Hunt, Inc.
2440 Deming Way
Middleton, WI 53562
phone: 608-273-6380
meadhunt.com

© Copyright 2024 Mead & Hunt, Inc.
This document, or any portion thereof, shall not be duplicated, disclosed, or used on any other project or extension of this project except by written agreement with Mead & Hunt, Inc. Mead & Hunt shall not be responsible for any unauthorized use of, or alteration to these documents.

City Of Havre De Grace
HAVRE DE GRACE BIKEWAYS

Havre de Grace
Harford County, MD

ISSUED

NOT FOR CONSTRUCTION

M&H NO.: 4666149-240146.01
DATE: Month 00, 2022
DESIGNED BY: XXX
DRAWN BY: XXX
CHECKED BY: XXX
DO NOT SCALE DRAWINGS

SHEET CONTENTS
PN - 13

SCALE 1IN 100FT

SHEET NO. 1 OF X

5-013

NOT FOR CONSTRUCTION
ALLEGANY STREET
JUNIATA STREET
REVOLUTION STREET
BLOOMSBURRY AVE
MATCH LINE 168+92.67
BIKE LANE
BEGINS
BIKE LANE
ENDS
SHARE THE ROAD
SHARE THE ROAD
N
Mead & Hunt
Mead and Hunt, Inc.
2440 Deming Way
Middleton, WI 53562
phone: 608-273-6380
meadhunt.com
© Copyright 2024 Mead & Hunt, Inc.
This document, or any portion thereof, shall not be duplicated, disclosed, or used on any other project or extension of this project except by written agreement with Mead & Hunt, Inc. Mead & Hunt shall not be responsible for any unauthorized use of, or alteration to these documents.
City Of Havre De Grace
HAVRE DE GRACE BIKEWAYS
Havre de Grace
Harford County, MD
ISSUED
NOT FOR CONSTRUCTION
M&H NO.: 4666149-240146.01
DATE: Month 00, 2022
DESIGNED BY: XXX
DRAWN BY: XXX
CHECKED BY: XXX
DO NOT SCALE DRAWINGS
SHEET CONTENTS
PN - 14
SCALE 1IN 100FT
SHEET NO. 1 OF X
5-014

Mead & Hunt

Mead and Hunt, Inc.
2440 Deming Way
Middleton, WI 53562
phone: 608-273-6380
meadhunt.com

© Copyright 2024 Mead & Hunt, Inc.
This document, or any portion thereof, shall not be duplicated, disclosed, or used on any other project or extension of this project except by written agreement with Mead & Hunt, Inc. Mead & Hunt shall not be responsible for any unauthorized use of, or alteration to these documents.

City Of Havre De Grace
HAVRE DE GRACE BIKEWAYS

Havre de Grace
Harford County, MD

ISSUED

NOT FOR CONSTRUCTION

M&H NO.: 4666149-240146.01
DATE: Month 00, 2022
DESIGNED BY: XXX
DRAWN BY: XXX
CHECKED BY: XXX
DO NOT SCALE DRAWINGS

SHEET CONTENTS
PN - 15

SCALE 1IN 100FT

SHEET NO. 1 OF X

5-015

X:\4666149\240146.01\TECH\CADD\DESIGN\SHEETS\PLAN\HAVREDEGRACE PN.DWG
10/29/2024 11:11:05 AM

NOT FOR CONSTRUCTION

Mead & Hunt

Mead and Hunt, Inc.
2440 Deming Way
Middleton, WI 53562
phone: 608-273-6380
meadhunt.com

© Copyright 2024 Mead & Hunt, Inc.
This document, or any portion thereof, shall not be duplicated, disclosed, or used on any other project or extension of this project except by written agreement with Mead & Hunt, Inc. Mead & Hunt shall not be responsible for any unauthorized use of, or alteration to these documents.

City Of Havre De Grace
HAVRE DE GRACE BIKEWAYS

Havre de Grace
Harford County, MD

ISSUED

NOT FOR CONSTRUCTION

M&H NO.: 4666149-240146.01
DATE: Month 00, 2022
DESIGNED BY: XXX
DRAWN BY: XXX
CHECKED BY: XXX
DO NOT SCALE DRAWINGS

SHEET CONTENTS
PN - 16

SCALE 1IN 100FT

SHEET NO. 1 OF X

5-016